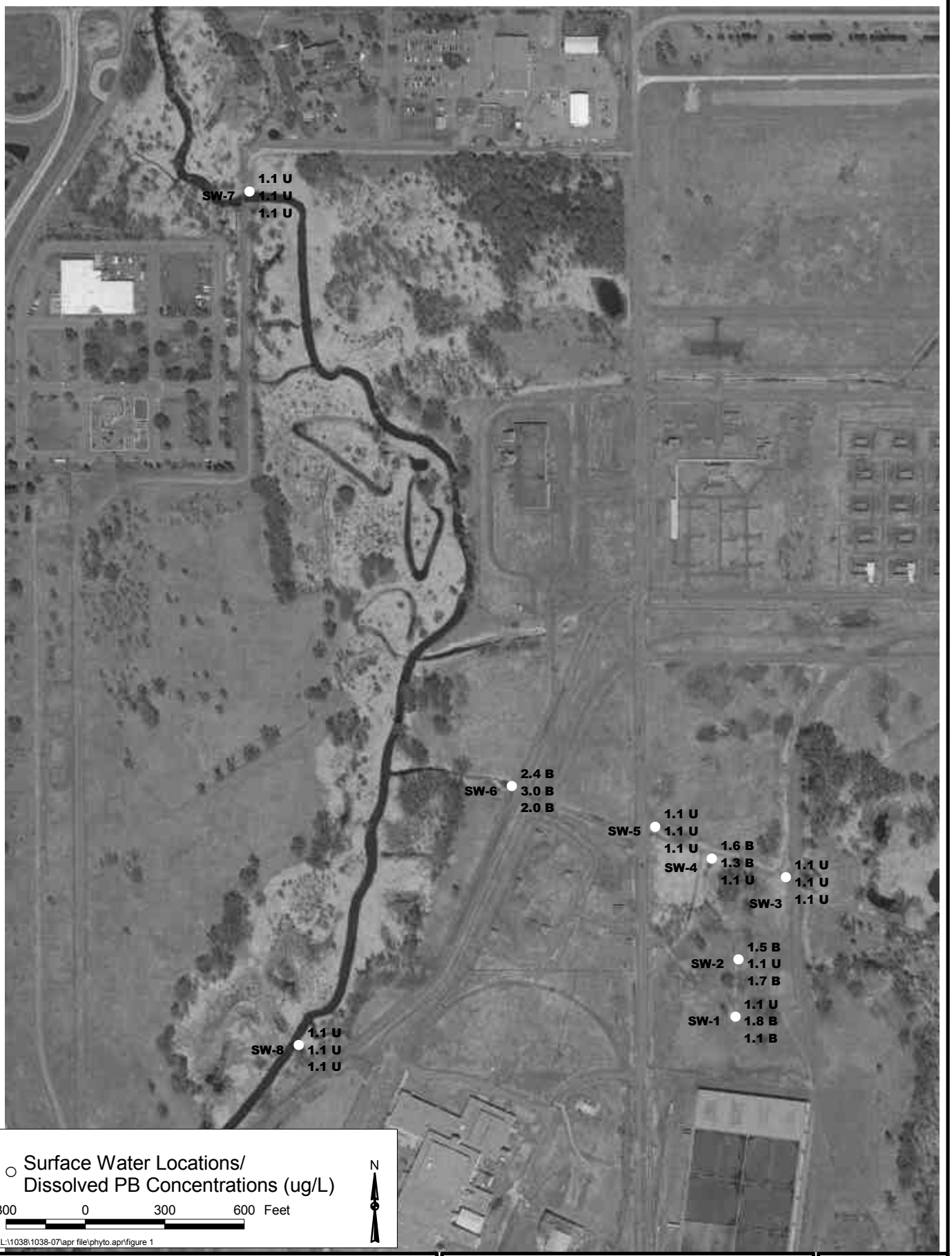


| | | |
|---|---|---|
| TWIN CITIES ARMY AMMUNITION PLANT | COPYRIGHT Wenck<br>Wenck Associates, Inc. 1800 Pioneer Creek Center<br>Environmental Engineers Maple Plain, MN 55359-0429 | MAY 2002 |
| Monitoring Results - Site C NOV Response | | Figure 2 |